Wake me up when September ends

Words & Music by B.J. Armstrong, F.E. Wright III, M. Pritchard
Arranged by Jo Annemans

♩ = 100

Soprano: Wake me up wow Wake me up

Mezzo: Wake me up wow Wake me up

Alto 1: Wake me up wow Wake me up

Alto 2: Wake me up wow Wake me up

5

S: Oo

M: wake me up when sep - tem - ber ennn

A1: wake me up when sep - tem - ber ends

A2: Oo

9

S: tng tng tng tng tng tng tng tng

M:

A1: dng dng dng dng dng dng dng dng

A2: dng dng dng dng dng dng dng dng

The Swinging Stones 21-39

© www.ChorusOnline.com 0031 (0) 6 41577756

© 2004 WB Music Corp and Green Daze Music
This arrangement © 2012 WB Music Corp and Green Daze Music Warner/Chappell North America Ltd London W6 6BS
Reproduced by permission of Faber Music Ltd. All rights Reserved

ORIGINAL DO NOT COPY

2 Wake me up when September ends SMAA

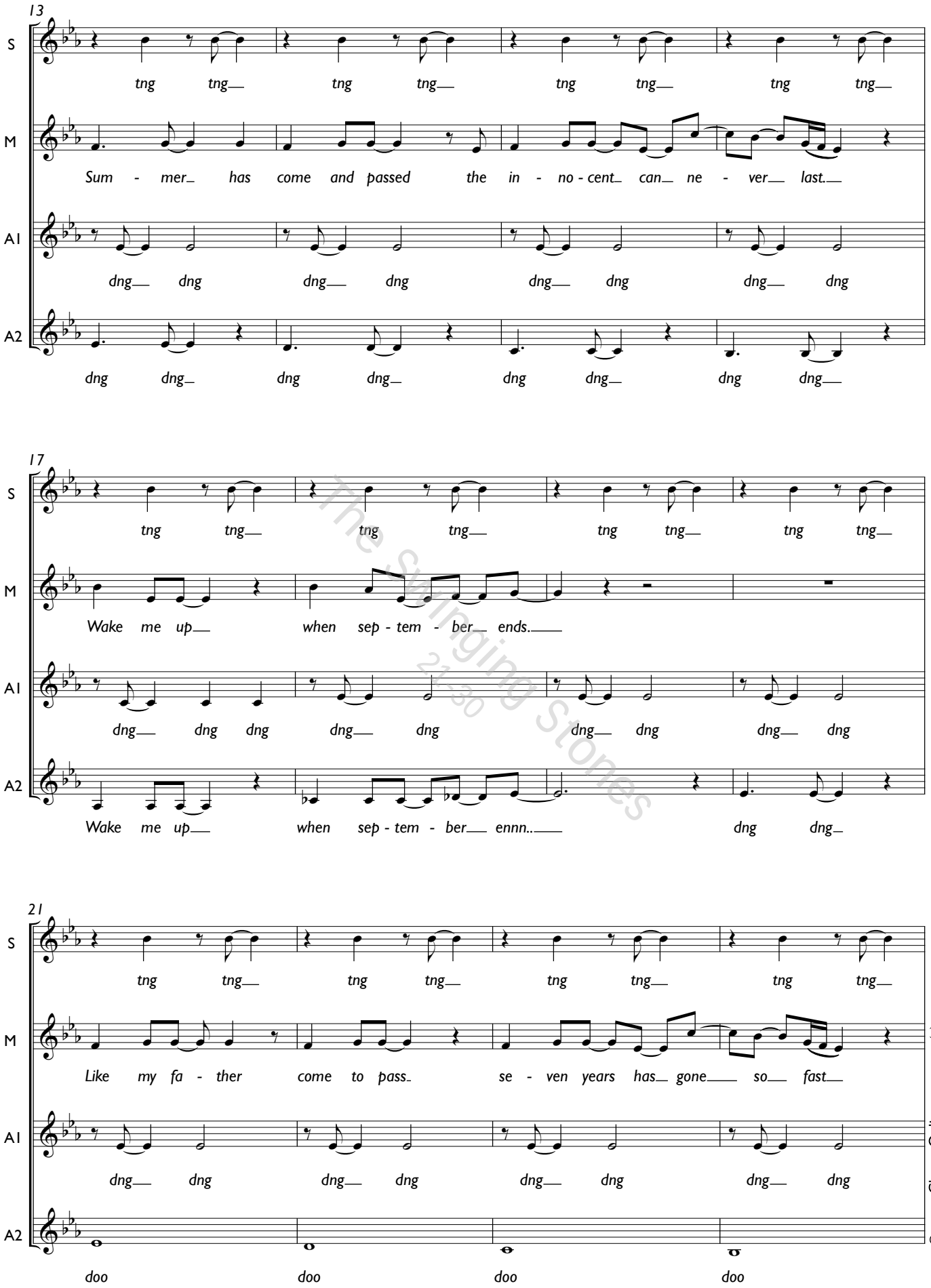

© www.ChorusOnline.com 0031 (0) 6 41577756

The Swinging Stones 21-30

ORIGINAL DO NOT COPY

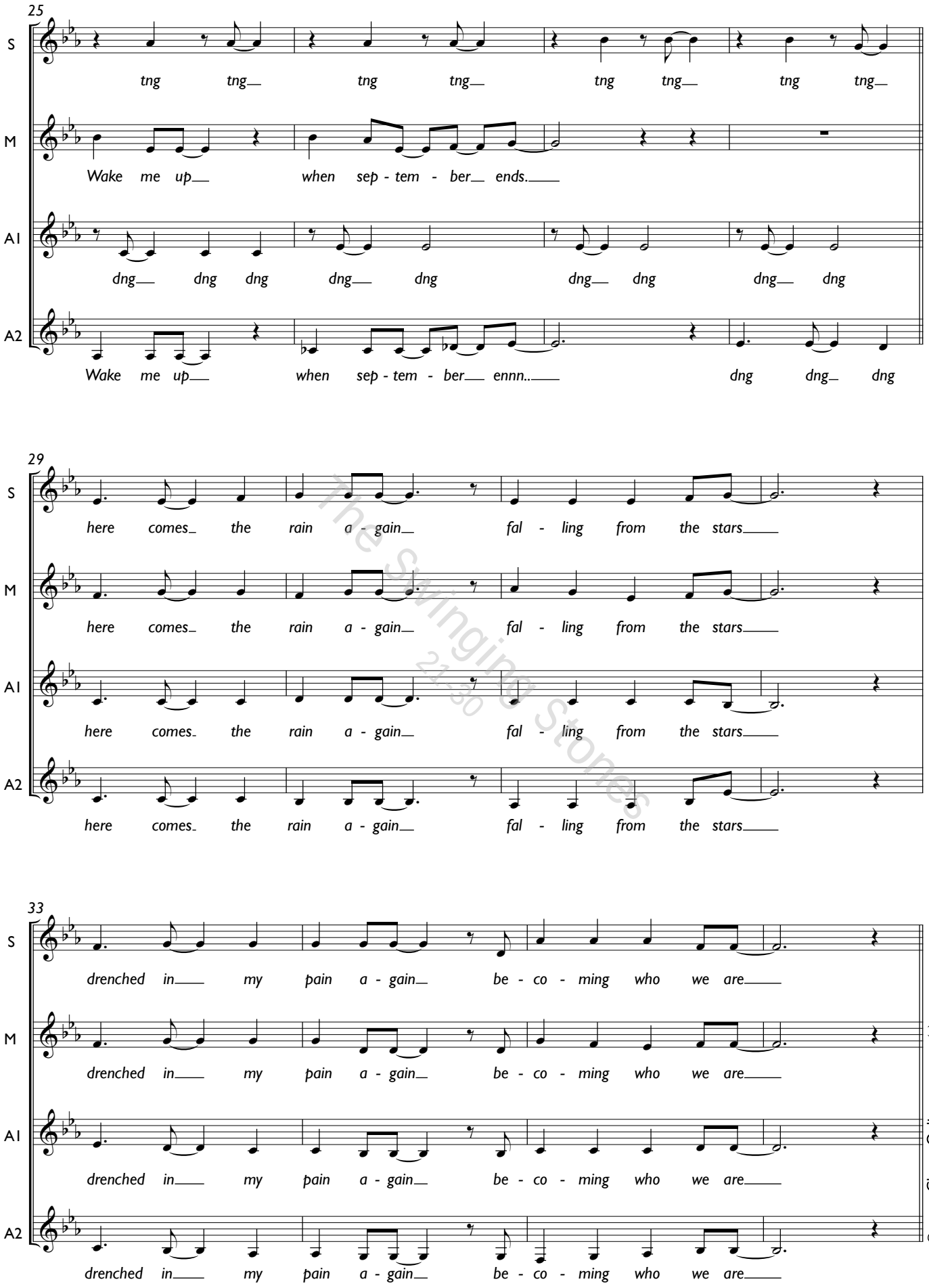

The Swinging Stones 21-30

© www.ChorusOnline.com 0031 (0) 6 41577756

ORIGINAL DO NOT COPY

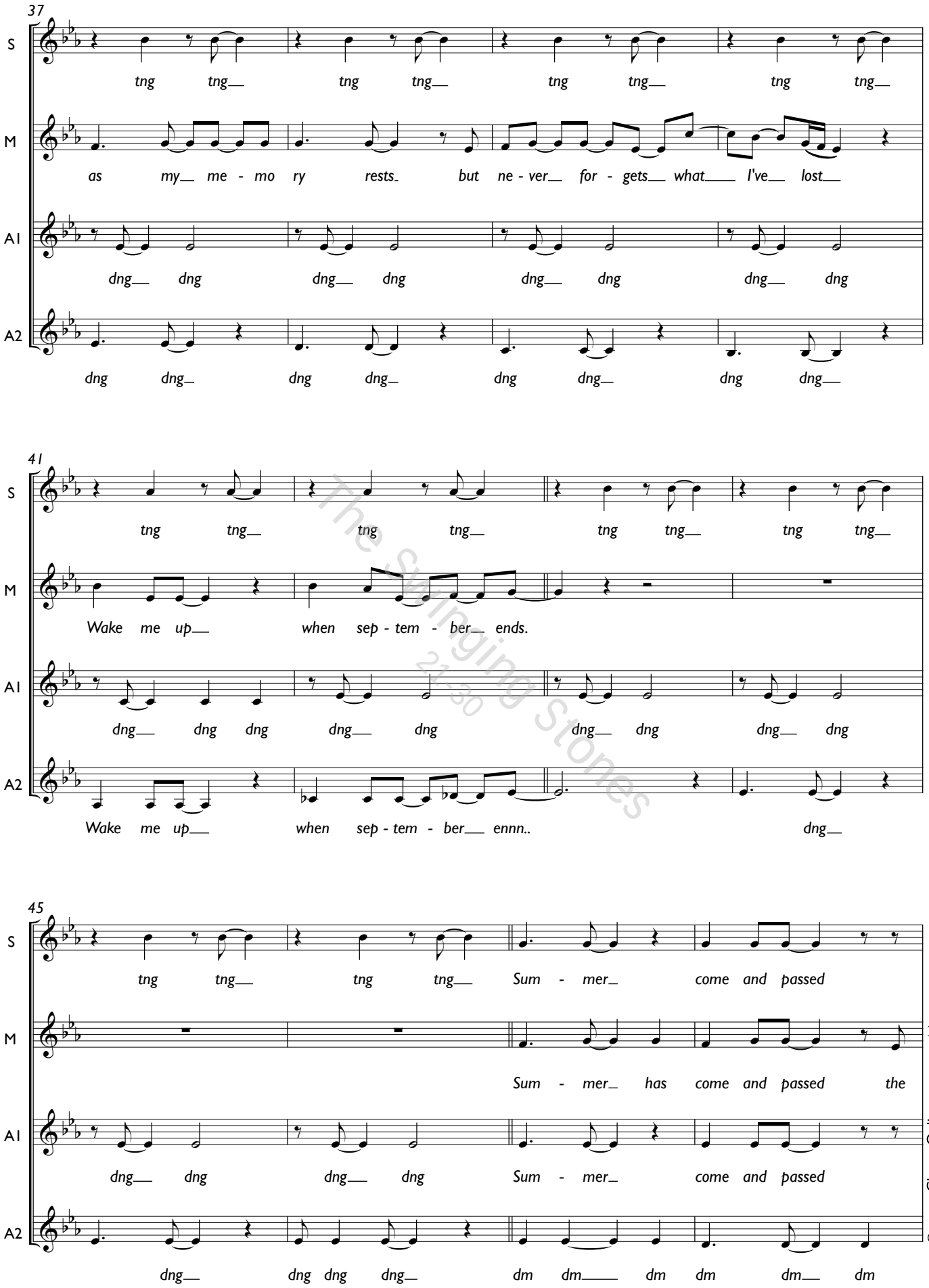

© www.ChorusOnline.com 0031 (0) 6 41577756

The Swinging Stones 21-30

ORIGINAL DO NOT COPY

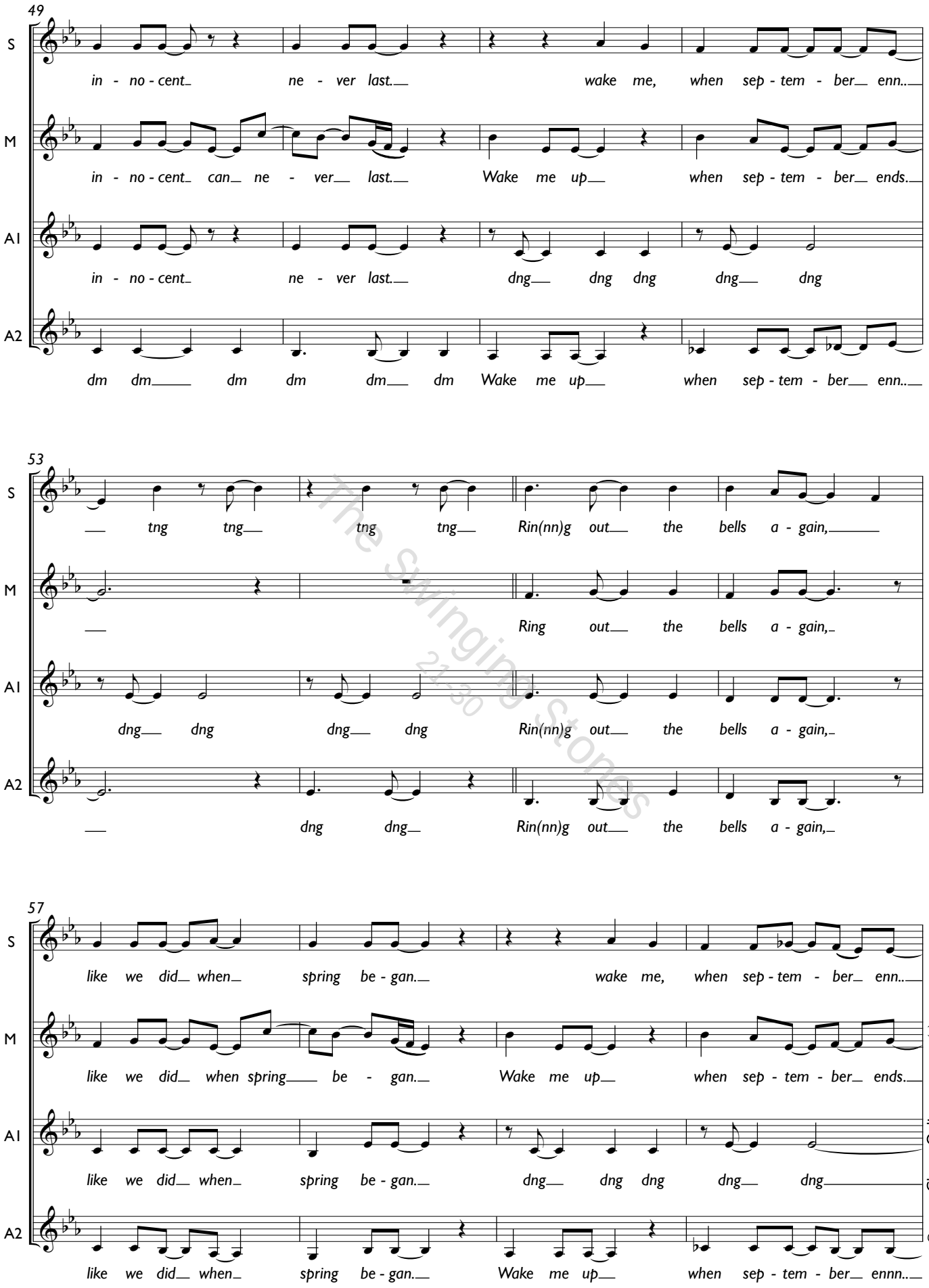

© www.ChorusOnline.com 0031 (0) 6 41577756

The Swinging Stones 24-30

ORIGINAL DO NOT COPY

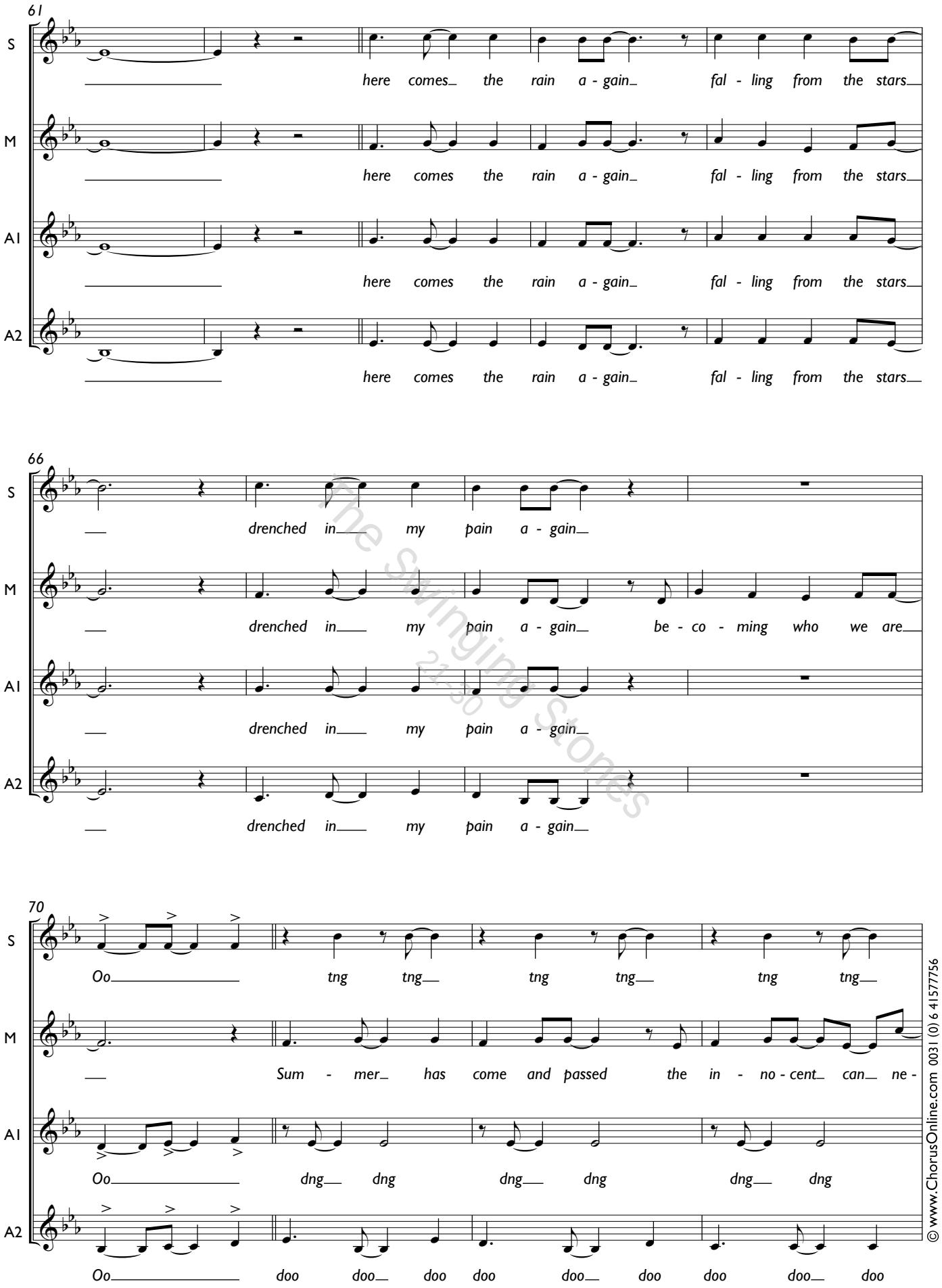

© www.ChorusOnline.com 0031 (0) 6 41577756

The Swinging Stones 2450

ORIGINAL DO NOT COPY

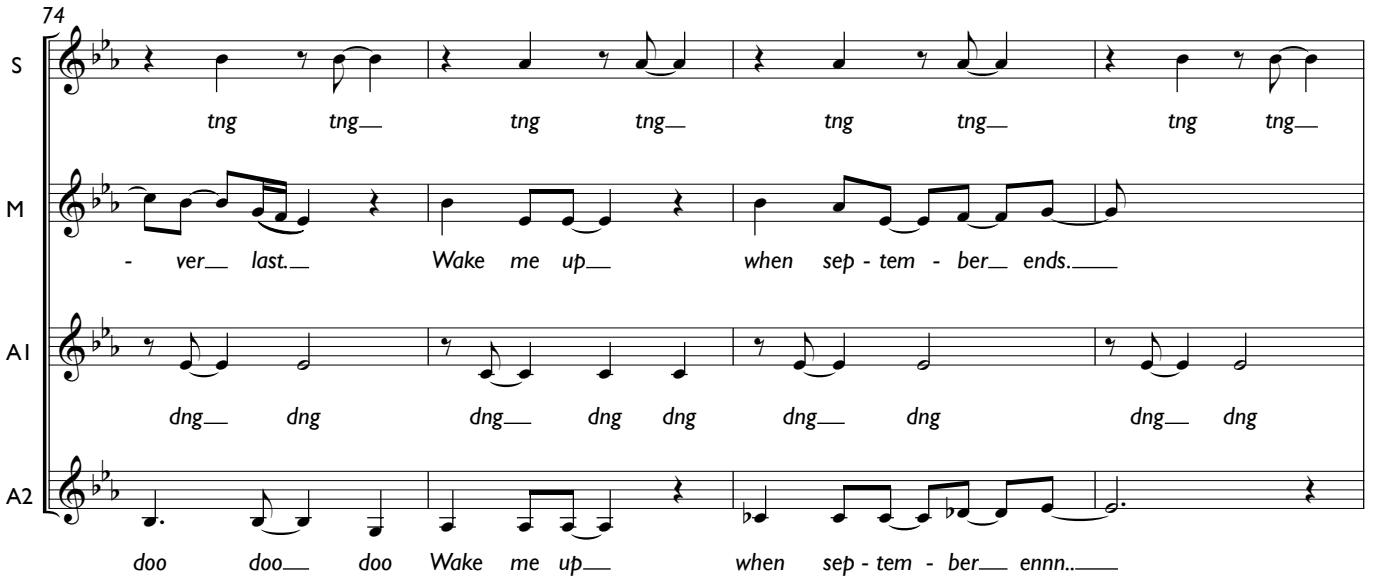

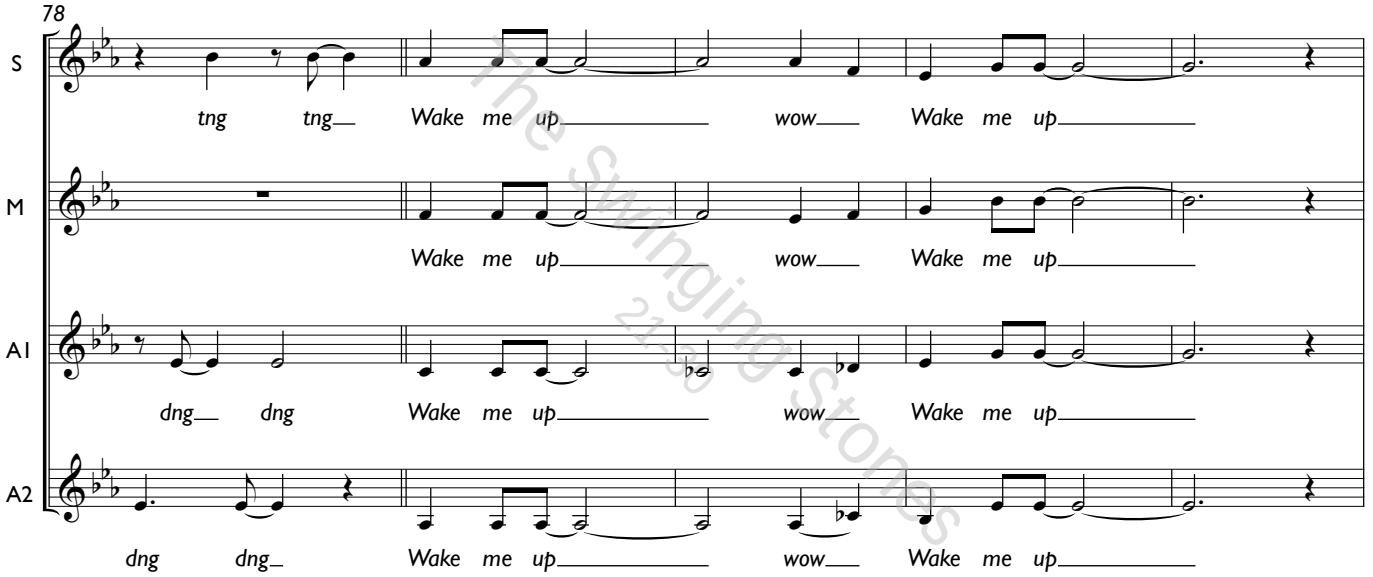

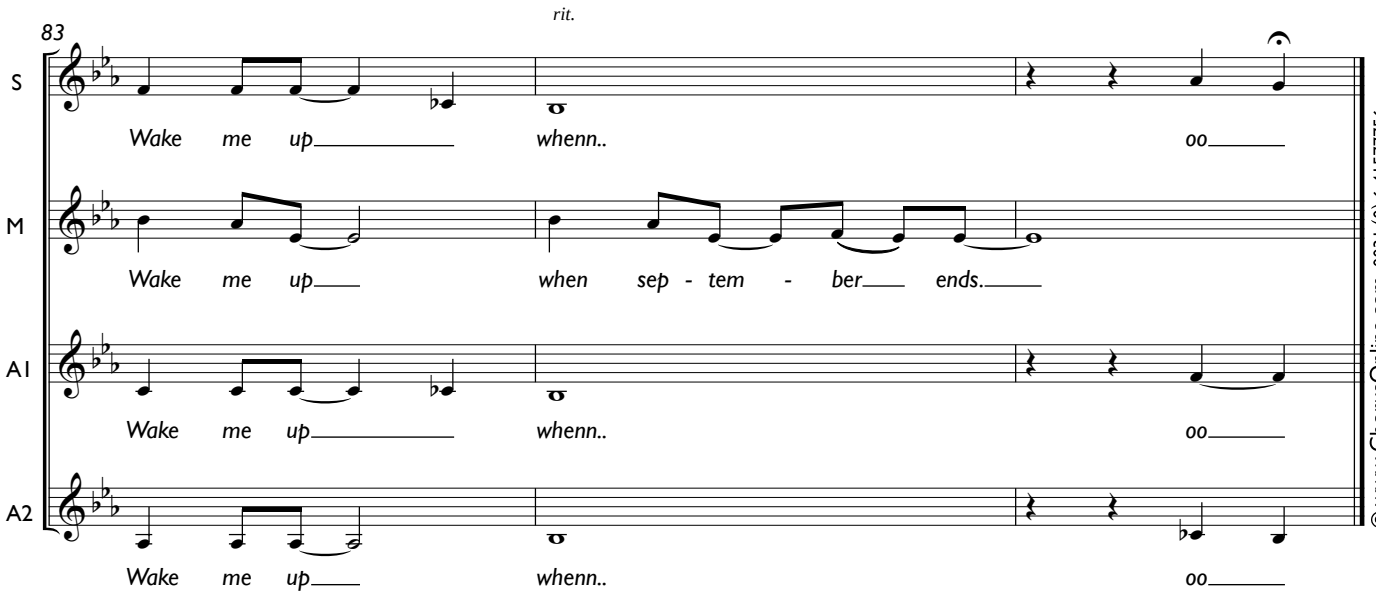

© www.ChorusOnline.com 0031 (0) 6 41577756

The Swinging Stones 21-30

ORIGINAL DO NOT COPY